

Sachin More

swachin@gmail.com

Order ID : 103005

27 Nov 2017



Automobile from individual in good condition is valued at

Rs. 9,21,115 - Rs. 9,78,090

Mahindra Xuv500 2012 W8



A 77,088 2012

Vehicle Price in All Conditions



FAIR

Rs.8,98,086 - Rs.9,53,639



VERY GOOD

Rs.9,44,142 - Rs.10,02,543



EXCELLENT

Rs.9,67,171 - Rs.10,26,996

Vehicle Details

Make	Mahindra
Model	Xuv500
Year	2012
Trim	W8
KM Driven	77,088 kms
City	Pune
Owner	One
Accident	None
Color	Silver

Advance Evaluation Conditions

EXCELLENT

AC, Brakes, Car Exterior, Car Interior, Electrical, Engine, Frame, Steering, Suspension, Transmission, Wheel And Tyres

Disclaimer

The Orange Book Value or any pricing or valuation mentioned in the report is an indicative pricing, generated based on proprietary patented methodology of Droom and/ or its affiliates/partners/subsidiaries. The actual price of the vehicle/ mobile device may vary based on actual condition of the vehicle/ mobile device and several other parameters. Droom cannot be held responsible for any losses incurred or liabilities arising by the party relying on this report.



<https://orangebookvalue.com>

Sachin More

swachin@gmail.com

Order ID : 103005

27 Nov 2017



New Vehicle Price Now
Rs. 18,00,098



New Vehicle Price Then
Rs. 16,63,012



Total Cost of Ownership
Rs. 9,94,319



What Others Paid
Rs. 6,62,500

Next 3 Year Depreciation of Vehicle

Estimated Buying Price From Individual

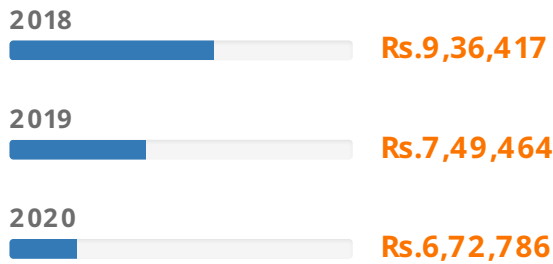

Estimated Selling Price To Individual

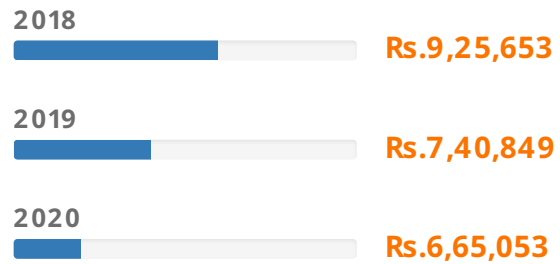

Disclaimer

The Orange Book Value or any pricing or valuation mentioned in the report is an indicative pricing, generated based on proprietary patented methodology of Droom and/ or its affiliates/partners/subsidiaries. The actual price of the vehicle/ mobile device may vary based on actual condition of the vehicle/ mobile device and several other parameters. Droom cannot be held responsible for any losses incurred or liabilities arising by the party relying on this report.



Sachin More

swachin@gmail.com

Order ID : 103005

27 Nov 2017

Similar Listings for Past 60 Days

Prices of Similar Vehicles Listed on Droom

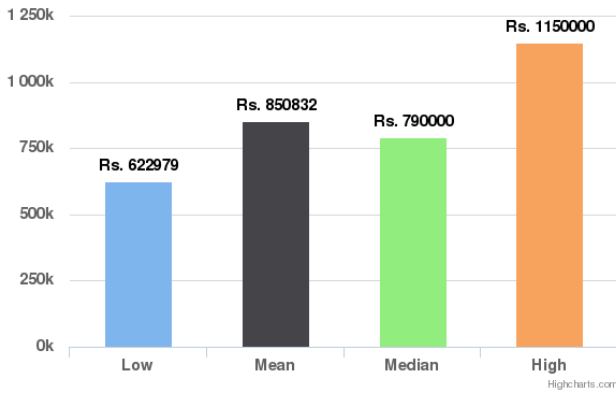

Similar Orders for Past 60 Days

Prices of Similar Vehicles Sold on Droom

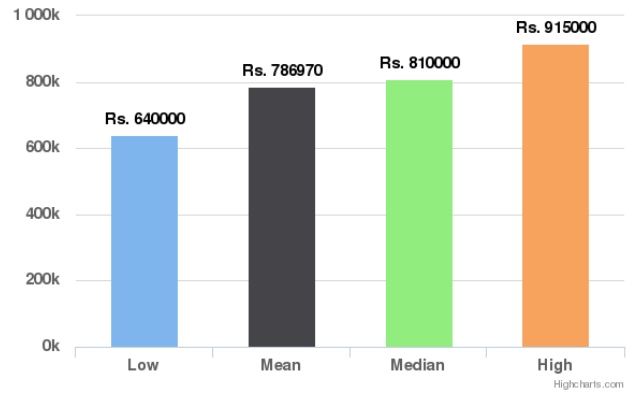

Similar Listings for Past 90 Days

Prices of Similar Vehicles Listed on Droom

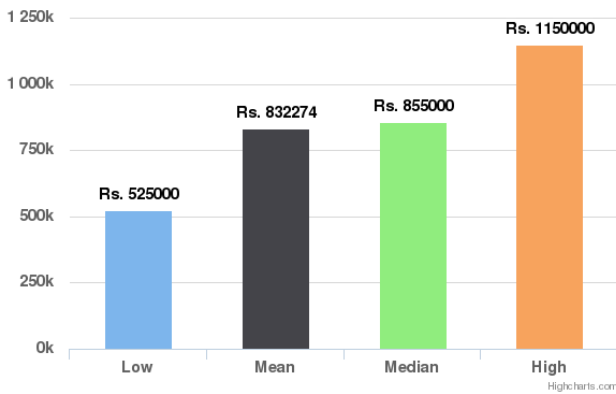

Similar Orders for Past 90 Days

Prices of Similar Vehicles Sold on Droom

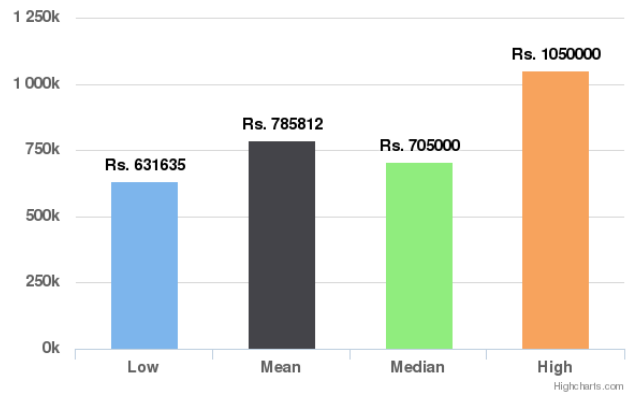

Similar Listings for Lifetime

Prices of Similar Vehicles Listed on Droom

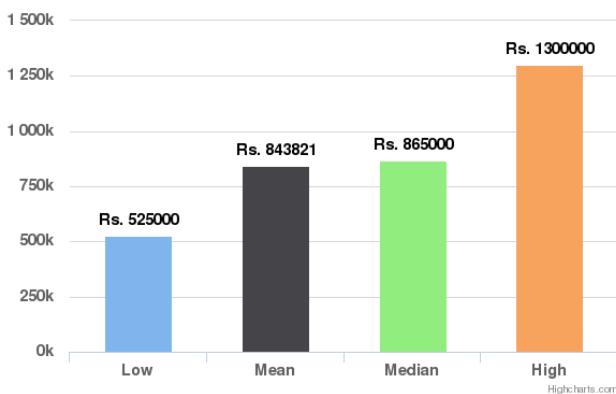

Similar Orders for Lifetime

Prices of Similar Vehicles Sold on Droom

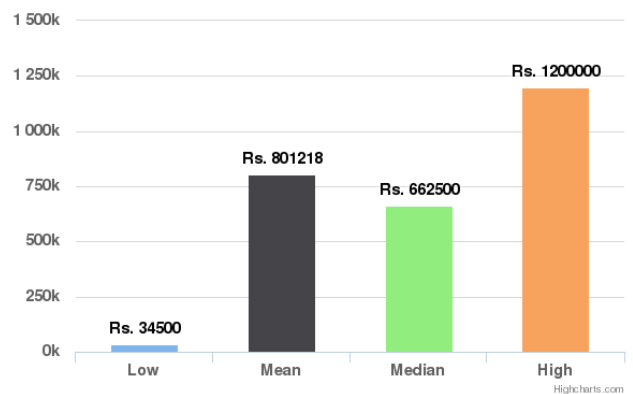

Disclaimer

The Orange Book Value or any pricing or valuation mentioned in the report is an indicative pricing, generated based on proprietary patented methodology of Droom and/or its affiliates/partners/subsidiaries. The actual price of the vehicle/ mobile device may vary based on actual condition of the vehicle/ mobile device and several other parameters. Droom cannot be held responsible for any losses incurred or liabilities arising by the party relying on this report.



Sachin More

swachin@gmail.com

Order ID : 103005

27 Nov 2017

Component Health Check

A vehicle undergoes enormous wear and tear with time. It is often imperative to inspect and replace parts of the vehicle on a timely basis to keep it in prime condition. These aspects often go unnoticed and become real pain points with time. Use the Component Health Check for maintaining your vehicle components without any hassles. It would provide the list of parts to be inspected every subsequent year based on their age to help you find out the parts needing replacement.



*This is a suggestive list and is not based on the actual physical inspection of this vehicle

Disclaimer

The Orange Book Value or any pricing or valuation mentioned in the report is an indicative pricing, generated based on proprietary patented methodology of Droom and/or its affiliates/partners/subsidiaries. The actual price of the vehicle/ mobile device may vary based on actual condition of the vehicle/ mobile device and several other parameters. Droom cannot be held responsible for any losses incurred or liabilities arising by the party relying on this report.

