

Sudhir Shekhsaria

s.shekhsaria@gmail.com

Order ID : 103020

28 Nov 2017



Automobile from individual in good condition is valued at

Rs. 3,51,293 - Rs. 3,73,022

Maruti Suzuki Alto K10 2016 Vxi Ags (o)

droom

No Image Found

A 46,666

2016

Vehicle Price in All Conditions



FAIR

Rs.3,42,510 - Rs.3,63,697



VERY GOOD

Rs.3,60,075 - Rs.3,82,347



EXCELLENT

Rs.3,68,857 - Rs.3,91,673

Vehicle Details

Make	Maruti Suzuki
Model	Alto K10
Year	2016
Trim	Vxi Ags (o)
KM Driven	46,666 kms
City	Jaipur
Owner	One
Accident	None
Color	White

Advance Evaluation Conditions

GOOD

Transmission, Suspension, Steering, Frame, Engine, Electrical, Car Interior, Car Exterior, Brakes, AC

Disclaimer

The Orange Book Value or any pricing or valuation mentioned in the report is an indicative pricing, generated based on proprietary patented methodology of Droom and/ or its affiliates/partners/subsidiaries. The actual price of the vehicle/ mobile device may vary based on actual condition of the vehicle/ mobile device and several other parameters. Droom cannot be held responsible for any losses incurred or liabilities arising by the party relying on this report.



Sudhir Shekhsaria

s.shekhsaria@gmail.com

Order ID : 103020

28 Nov 2017



New Vehicle Price Now
Rs. 4,12,188



New Vehicle Price Then
Rs. 4,12,188



Total Cost of Ownership
NA



What Others Paid
Rs. 3,10,000

Next 3 Year Depreciation of Vehicle

Estimated Buying Price From Individual

2018	Rs.3,27,660
2019	Rs.2,85,477
2020	Rs.2,59,556

Estimated Selling Price To Individual

2018	Rs.3,22,664
2019	Rs.2,81,125
2020	Rs.2,55,598

Disclaimer

The Orange Book Value or any pricing or valuation mentioned in the report is an indicative pricing, generated based on proprietary patented methodology of Droom and/ or its affiliates/partners/subsidiaries. The actual price of the vehicle/ mobile device may vary based on actual condition of the vehicle/ mobile device and several other parameters. Droom cannot be held responsible for any losses incurred or liabilities arising by the party relying on this report.



Sudhir Shekhsaria

s.shekhsaria@gmail.com

Order ID : 103020

28 Nov 2017

Similar Listings for Past 60 Days

Prices of Similar Vehicles Listed on Droom

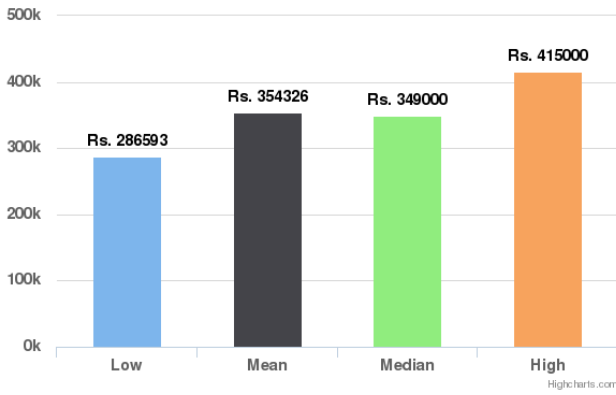

Similar Orders for Past 60 Days

Prices of Similar Vehicles Sold on Droom

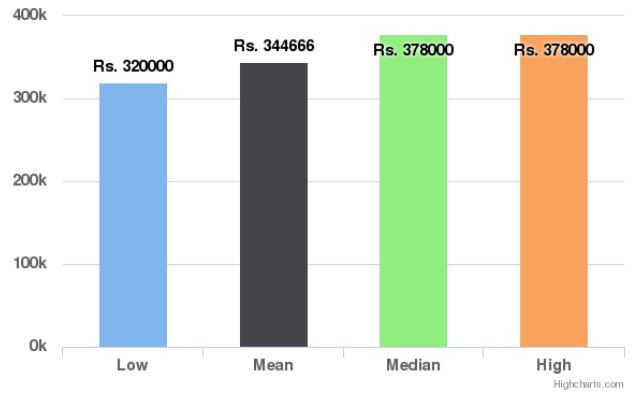

Similar Listings for Past 90 Days

Prices of Similar Vehicles Listed on Droom

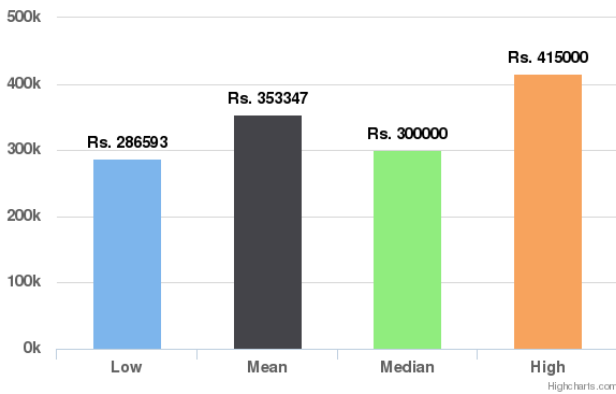

Similar Orders for Past 90 Days

Prices of Similar Vehicles Sold on Droom

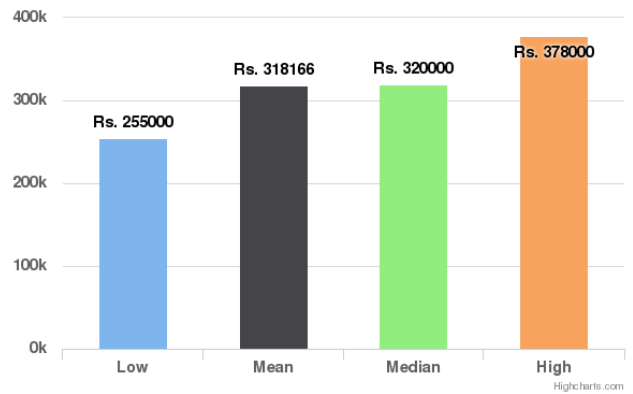

Similar Listings for Lifetime

Prices of Similar Vehicles Listed on Droom

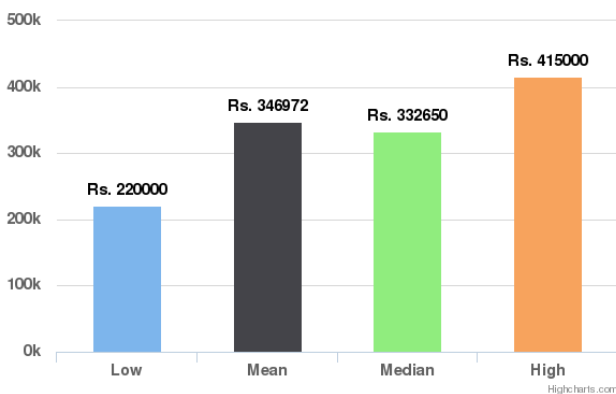

Similar Orders for Lifetime

Prices of Similar Vehicles Sold on Droom

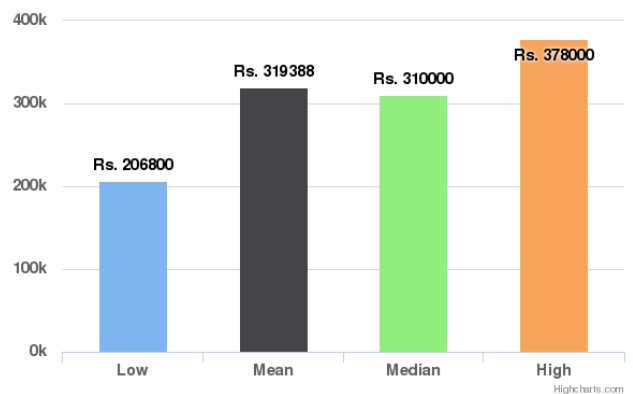

Disclaimer

The Orange Book Value or any pricing or valuation mentioned in the report is an indicative pricing, generated based on proprietary patented methodology of Droom and/or its affiliates/partners/subsidiaries. The actual price of the vehicle/ mobile device may vary based on actual condition of the vehicle/ mobile device and several other parameters. Droom cannot be held responsible for any losses incurred or liabilities arising by the party relying on this report.



Sudhir Shekhsaria

s.shekhsaria@gmail.com

Order ID : 103020

28 Nov 2017

Component Health Check

A vehicle undergoes enormous wear and tear with time. It is often imperative to inspect and replace parts of the vehicle on a timely basis to keep it in prime condition. These aspects often go unnoticed and become real pain points with time. Use the Component Health Check for maintaining your vehicle components without any hassles. It would provide the list of parts to be inspected every subsequent year based on their age to help you find out the parts needing replacement.



*This is a suggestive list and is not based on the actual physical inspection of this vehicle

Disclaimer

The Orange Book Value or any pricing or valuation mentioned in the report is an indicative pricing, generated based on proprietary patented methodology of Droom and/or its affiliates/partners/subsidiaries. The actual price of the vehicle/ mobile device may vary based on actual condition of the vehicle/ mobile device and several other parameters. Droom cannot be held responsible for any losses incurred or liabilities arising by the party relying on this report.

