

**PRAVEEN BONDALAKUNTA**

bpraveen07@yahoo.com

**Order ID : 143525**

10 Apr 2019



Automobile from individual in good condition is valued at

**Rs. 52,877 - Rs. 56,148**

### Bajaj Avenger 2016 STREET 150



**A** 8,200 2016

### Vehicle Price in All Conditions



**FAIR**  
Rs.52,076 - Rs.55,297



**VERY GOOD**  
Rs.53,678 - Rs.56,998



**EXCELLENT**  
Rs.54,479 - Rs.57,849

### Vehicle Details

Make	Bajaj
Model	Avenger
Year	2016
Trim	STREET 150
KM Driven	8,200 kms
City	Thane
Owner	One
Accident	None
Color	None

### Advanced Evaluation Conditions

**GOOD**  
Body And Frame, Brakes,  
Electrical,Engine,Suspension,Transmission,Wheel And  
Tyres

### Disclaimer

The Orange Book Value or any pricing or valuation mentioned in the report is an indicative pricing, generated based on proprietary patented methodology of Droom and/ or its affiliates/partners/subsidiaries. The actual price of the vehicle/ mobile device may vary based on actual condition of the vehicle/ mobile device and several other parameters. Droom cannot be held responsible for any losses incurred or liabilities arising by the party relying on this report.



**PRAVEEN BONDALAKUNTA**

bpraveen07@yahoo.com

**Order ID : 143525**

10 Apr 2019



**New Vehicle Price Now**

Rs. 86,109



**New Vehicle Price Then**

Rs. 86,109



**Total Cost of Ownership**

NA



**What Others Paid**

Rs. 60,100

### Next 3 Year Depreciation of Vehicle

#### Estimated Buying Price From Individual

Year	Estimated Buying Price
2020	Rs.45,468
2021	Rs.37,100
2022	Rs.34,023

#### Estimated Selling Price To Individual

Year	Estimated Selling Price
2020	Rs.44,570
2021	Rs.36,367
2022	Rs.33,351

### Disclaimer

The Orange Book Value or any pricing or valuation mentioned in the report is an indicative pricing, generated based on proprietary patented methodology of Droom and/ or its affiliates/partners/subsidiaries. The actual price of the vehicle/ mobile device may vary based on actual condition of the vehicle/ mobile device and several other parameters. Droom cannot be held responsible for any losses incurred or liabilities arising by the party relying on this report.



**PRAVEEN BONDALAKUNTA**

bpraveen07@yahoo.com

**Order ID : 143525**

10 Apr 2019

**Similar Listings for Past 60 Days**

Similar Listings for Past 60 days

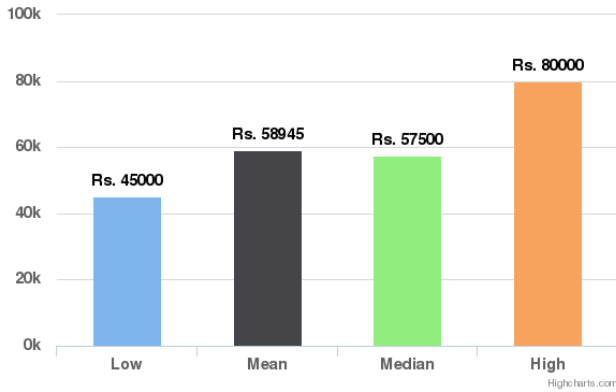

**Similar Orders for Past 60 Days**

Similar Orders for Past 60 days

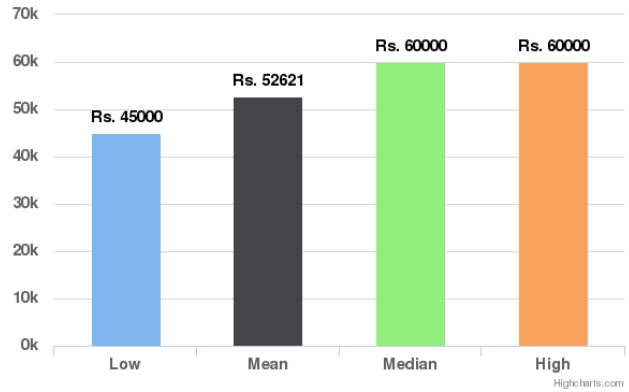

**Similar Listings for Past 90 Days**

Similar Listings for Past 90 days

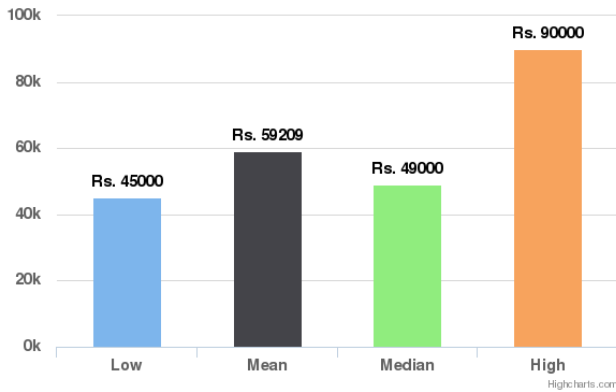

**Similar Orders for Past 90 Days**

Similar Orders for Past 90 days

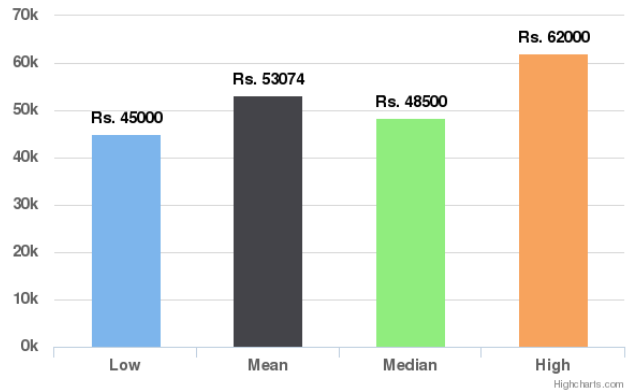

**Similar Listings for Lifetime**

Similar Listings for Lifetime

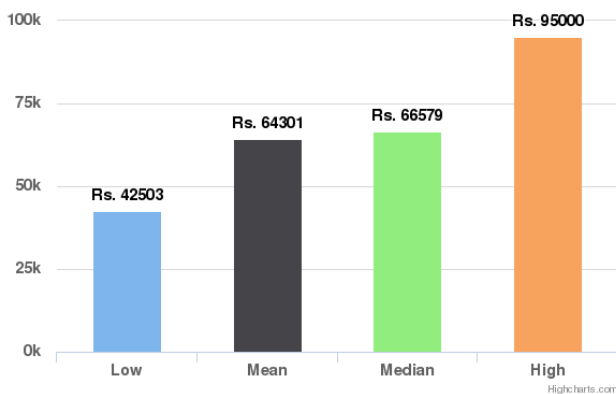

**Similar Orders for Lifetime**

Similar Orders for Lifetime

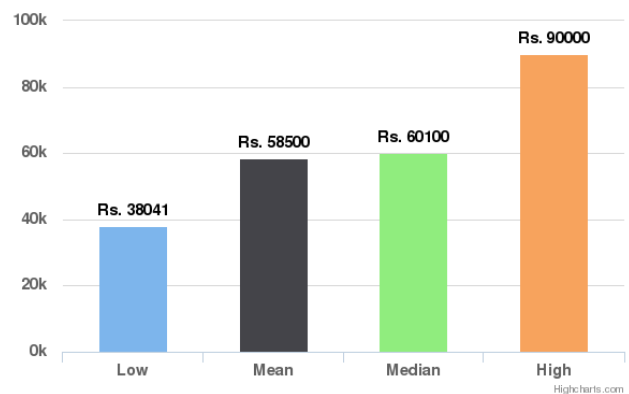

**Disclaimer**

The Orange Book Value or any pricing or valuation mentioned in the report is an indicative pricing, generated based on proprietary patented methodology of Droom and/or its affiliates/partners/subsidiaries. The actual price of the vehicle/ mobile device may vary based on actual condition of the vehicle/ mobile device and several other parameters. Droom cannot be held responsible for any losses incurred or liabilities arising by the party relying on this report.



**PRAVEEN BONDALAKUNTA**

bpraveen07@yahoo.com

**Order ID : 143525**

10 Apr 2019

### Component Health Check

A vehicle undergoes enormous wear and tear with time. It is often imperative to inspect and replace parts of the vehicle on a timely basis to keep it in prime condition. These aspects often go unnoticed and become real pain points with time. Use the Component Health Check for maintaining your vehicle components without any hassles. It would provide the list of parts to be inspected every subsequent year based on their age to help you find out the parts needing replacement.



\*This is a suggestive list and is not based on the actual physical inspection of this vehicle

### Disclaimer

The Orange Book Value or any pricing or valuation mentioned in the report is an indicative pricing, generated based on proprietary patented methodology of Droom and/ or its affiliates/partners/subsidiaries. The actual price of the vehide/ mobile device may vary based on actual condition of the vehide/ mobile device and several other parameters. Droom cannot be held responsible for any losses incurred or liabilities arising by the party relying on this report.





**PRAVEEN BONDALAKUNTA**

bpraveen07@yahoo.com

**Order ID : 143525**

10 Apr 2019

## Glossary

**New Vehicle Price Now:** This provides the current On-Road Price of a new vehicle of the same Make-Model-Trim

**New Vehicle Price Then:** This provides the On-Road Price of the vehicle at the time it was purchased in brand new condition.

**Total Cost of Ownership:** This provides the total cost of owning this vehicle which includes the cost of running this vehicle and its maintenance cost over the next 5 years

**What Others Paid:** This provides an estimated value of the price paid by others for a similar used vehicle. However, the final valuation provided might vary based on the city, condition of the car and many other factors.

**Next 3 Year Depreciation of the Vehicle:** This provides an estimated price that your used vehicle would fetch or an estimated price that you would have to pay for a similar vehicle over the next 3 years.

**Similar Listings for Past 60 days/Past 90 days/Lifetime:** This provides some data points regarding similar vehicles that have been listed on Droom in the respective duration. Low and High provide the Lowest and the Highest Values Quoted for similar vehicles whereas Mean and Median indicate the average and median values.

**Similar Orders for Past 60 days/Past 90 days/Lifetime:** This provides some data points regarding similar vehicles that have been sold on Droom in the respective duration. Low and High provide the Lowest and the Highest Values at which similar vehicles have been sold whereas Mean and Median indicate the average and median values.

**Component Health Check:** This provides a list of parts that are advised to be inspected every subsequent year based on their age. This would help you find out the parts needing maintenance/replacement.

## Disclaimer

The Orange Book Value or any pricing or valuation mentioned in the report is an indicative pricing, generated based on proprietary patented methodology of Droom and/ or its affiliates/partners/subsidiaries. The actual price of the vehicle/ mobile device may vary based on actual condition of the vehicle/ mobile device and several other parameters. Droom cannot be held responsible for any losses incurred or liabilities arising by the party relying on this report.

